

Great Rivers

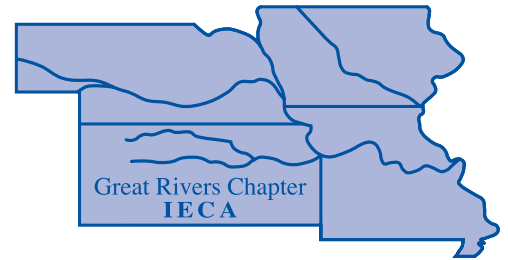

International Erosion Control Association

NEWSLETTER

A newsletter for Members and Friends of the Great Rivers Chapter of the International Erosion Control Association

Volume 3, No. 1

SPRING 2002

President's Column *by Shirley D. Morrow*

This is a very exciting year for the Chapter. Two of our Great Rivers Chapter regional officers are now serving on the Board of Directors of the International Erosion Control Association. They are Tom Carpenter and myself. We hope this will give more of a voice from our region to the international organization.

Well there is only one year left before Phase II of the National Pollutant Discharge Elimination System takes effect. Are you ready? I am finding very few people who are, and my question to everyone is "How can we help?"



Communication and education will be key elements to make the transition as smooth as possible. I have spoken at many events on many occasions about the elements of Phase II and how to prepare a Storm Water Pollution Prevention Plan (also known as an Erosion and Sediment Control Plan). There are other resources to tap for educational opportunities including the

IECA, CPESC, Inc. and state programs such as the Environmental Assistance Office (formerly TAP) of Missouri Department of Natural Resources. Glenn Lloyd is providing training and copies of "Protecting Water Quality" to anyone interested.

The Great Rivers Chapter spring work-shop will be in Wichita, Kansas this year. We hope to have a great program for all those who attend. Please find the enclosed flier for all the details and registration form. We are also updating our newsletter database.

Please let us know if you no longer want to receive this newsletter, want it sent to someone else, or if we can e-mail it to you. We are also working on a web page and will let you know when it is available. Have a great year and if you are interested in an educational seminar or workshop on the upcoming changes to the regulations, give me a call.

In This Issue:

Site Adjustment is Mandatory

Questionnaire

Calendar Of Activities & Events

This newsletter is published by the Great Rivers Chapter of the IECA. Contact Bill Gonzalez at Contech, 10895 Lowell, Suite 350 Overland Park, KS, 66210 (913) 906-9200

GonzalezB@contech-cpi.com

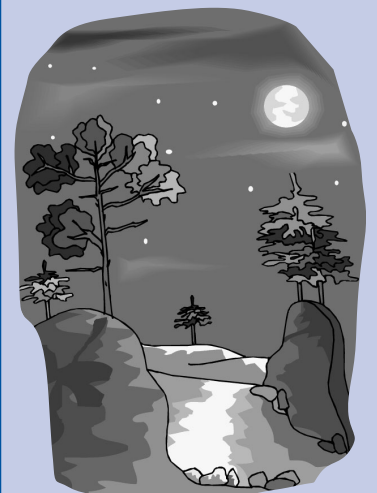

Officers

President

Shirley D. Morrow, CPESC

Burns & McDonnell
9400 Ward Pky. • Kansas City, MO 64114
(816) 822-3913 • Fax (816) 822-3515
Smorrow@burnsmcd.com
Term Expires: May 2002

Vice President

Tom Carpenter, CPESC

Carpenter Erosion Control
3718 SW Court Ave. • Ankeny, IA 50021
(515) 964-1267 • Fax (515) 964-0151
Tom@tommy-sfm.com
Term Expires: May 2004

Treasurer

Sara Hinken

Vance Bros., Inc.
5201 Brighton • Kansas City, MO 64130
(816) 923-4325 • Fax (816) 923-6472
Shinken@vancebrothers.com
Term Expires: May 2003

Secretary

Donald Thieman

ASP Enterprises
275 Northwest Blvd. • Fenton, MO 63026
(636) 343-4357 • Fax: (636) 343-4723
Dont@aspent.com
Term Expires: May 2002

Site Adjustment is Mandatory

By Tom Carpenter, CPSEC

Proper sediment and erosion controls are a matter of knowing what needs to be done and then taking action. "We could always tell which sites were yours – silt fence all over the place. We knew our sites needed more or better controls, but we always had to follow the plan. We could never figure out how you talked them into doing it right." I heard this recently from a new employee during the interview process. But I also hear it regularly from others – everyone can tell when we are working on a construction site.

I'm not bragging, although I am proud of the fact. And installing a lot of silt fence is not the point. The point is developers and dirt contractors will listen to recommendations for proper E&S controls for their site. They understand they have some responsibilities

and at the same time are not experts in that particular area.

If the Pollution Prevention Plan (PPP) is not properly written/designed for effective control – someone has to stand up and take action to insure proper control. As the ESC contractor on-site, you must notify your client or the plan designer, even the owner if necessary.

Plan designers draw PPP's months in advance – and most of the time in a CAD program from radio signal surveying. Many have not been specifically trained in erosion and sediment control, and often insert template specifications, drawing a few lines for silt fence near the low areas – or on the

(continued on back page)

Calendar Of Upcoming Activities & Events

IECA 33rd Annual Conference and Expo

February 25-March 1, 2001

Orange County Convention Center
Orlando, Florida
Call (970) 879-3010

Interlocking Concrete Pavement Institute Annual Meeting

February 11-13

Location: Kansas City, MO
Website: www.icpi.org/

Society for Range Management 2002 Annual Meeting

February 13-19

Location: Kansas City, MO
Website: www.oznet.ksu.edu/srm2002

TMDL Environmental Regulations Conference & Exhibition

March 11-13

Location: Fort Worth, TX
Website: www.asae.org/meetings/index.html

Watershed Management to Meet Emerging TMDL Environmental Regulations Conference & Exhibition

March 11-14

Location: Fort Worth, TX
Website: asae.org/meetings/tmdl/

Soil and Water Conservation Society Annual Conference

July 13-17

Location: Indianapolis, IN
Website: www.swcs.org/t_what_calendar.htm

National LICA Summer Meeting

July 16-20

Location: Moline, IL
Website: [ourworld-top.cs.com/LandImprove/
coming_events_m.htm](http://ourworld-top.cs.com/LandImprove/coming_events_m.htm)

The North American Surface Water Quality Conference & Expo

August 12-15, 2002

Location: Marco Island Marriott, Marco Island, Florida
www.Stormcon.com

International Erosion Control Association

Great Rivers Chapter
BOARD OF DIRECTORS
2001 – 2002

In addition to the Officers, the following people serve on the Board Of Directors.

Les Barnt, P.E.

George Butler Associates, Inc.
8207 Melrose Drive
Lenexa, KS 66214-3621
(913) 492-0400
Fax: (913) 894-1878
Lbarnt@gbutler.com
Term Expires: May, 2003

Bill Gonzalez

Contech Construction Products
10895 Lowell Suite 350
Overland Park, KS 66210
(913) 906-9200
Fax: (913) 906-9400
GonzalezB@contech-cpi.com
Term Expires: May, 2003

Wade Howard

Erosion Check, Inc.
39104 E. Nivens Rd.
Oak Grove, MO 64075
(816) 690-4450
Fax: (816) 690-4833
Hwade992@aol.com
Term Expires: May, 2004

Kevin Van Tuyl, CPESC

ASP Enterprises
275 Northwest Boulevard
Fenton, MO 63026-2916
(636) 343-4357
Fax: (636) 343-4723
KevinV@aspent.com
Term Expires: May, 2002

Curtis Talcott

The Peridian Group
500 Rockledge Road, Ste. A
Lawrence, KS 66049
(785) 838-3338
Fax: (785) 838-3339
ctalcott@peridiangroup.com
Term expires: May, 2004

Deirdre (DeDe) Vest

Natural Resources
Conservation Service
1786 S. 16th Avenue
Ozark, MO 65721
(417) 581-2719 ext. 111
Fax: (417) 485-3863
Dede.vest@mo.usda.gov
Term expires: May, 2004

National Contact

Meg Tully

International Erosion
Control Association
PO Box 4904
Steamboat Springs, CO
80477-4904
800-455-4322

Annual Conference Committee:

John E. Warren, CPESC

ASP Enterprises, Inc.
109 N.W. Victoria Drive
Lee's Summit, MO 64086
800-519-2304
or local (816) 554-1191
Fax: (816) 554-2262
Johnw@aspent.com



A.S.P. ENTERPRISES, INC.
Your GeoSource Distributor

Corporate Office:

275 Northwest Blvd.
Fenton, MO 63026
636.343.4357
636.343.4723-Fax
800.869.9600

Regional Offices:

3635 SW US 40 Highway
Blue Springs, MO 64015
816.224.3800
816.224.3835-Fax
800.519.2304

9840 S. 140th Street
Suite 5 & 6
Omaha, NE 68138
402.861.8579
402.861.8592-Fax
877.678.8027



Visit us at www.aspent.com

Geosynthetics
Geotextiles/Geogrids
Geoweb
Drainage



Erosion Control
Gabions
Blankets

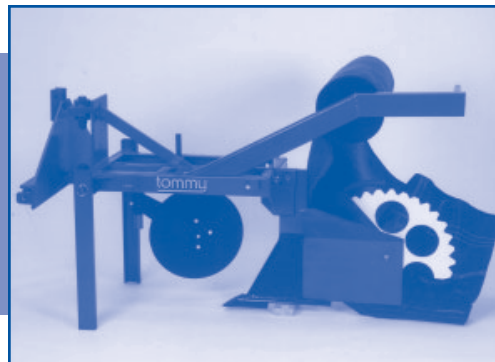

THE tommy[®]

SILT FENCE MACHINE

(800) 965-4665

We Support The Great Rivers Chapter Of The IECA

(continued)

erosion and sediment control, and often insert template specifications, drawing a few lines for silt fence near the low areas – or on the perimeter where it may or may not be needed. They bid the lowest price estimates to their client in order to get the work – sediment and erosion control is a good

place to skimp on since it is weather related. Where the contours and final grade actually lie often vary from the plan. 100 linear feet per 10,000 sq.ft. is a good rule of thumb, but we rarely see a number that large. And how many of us have seen silt fence installed where it had not chance at all to work?

Contractors are the last line of defense for effective site control, and must be trained or knowledgeable in their profession to make final site adjustment recommendations to the site manager. Under the NPDES rules, the ESC contractor is a co-permittee with other contractors on site, and does have some risks and potential liabilities for not acting on apparent site control problems. When a recommendation is rejected, I send a notification to wash my hands of any future liability.



ADVERTISE TODAY!
Reach Your Target Market!

BUSINESS CARD \$25.00
(2" x 3.5" or 3.5" x 2")

QUARTER PAGE \$50.00
(4.25" x 5.5" or 8.5" x 2.75")

HALF PAGE \$100.00
(8.5" x 5.5" or 4.25" x 11")

FULL PAGE \$200.00
(8.5" x 11" or 11" x 8.5")

*Prices listed are for one issue.
All ads must be on disk or camera ready.*



To save costs in the future we would like to provide this newsletter to all non-members via e-mail.

Please fill out the following form and return it via FAX to (816) 822-3515 Attn: Shirley Morrow. Thank you.



Do you want to continue to receive this newsletter via e-mail?
YES NO

Please provide your e-mail address:

Would you like to be removed from our mailing list?
YES NO

Would you prefer to continue receiving a paper copy of the newsletter?
YES NO

(all paying members of the Great Rivers Chapter will receive a paper copy of the newsletter)

Name _____

Address _____

Return Address Only
5350 Sulphur Springs Road
Murfreesboro, TN 37129
RETURN SERVICE REQUESTED

The Great Rivers Chapter is updating their database for those receiving this newsletter. Please fax this form to Shirley D. Morrow at (816) 822-3515 after you have completed it.

If you do not return this form to us, your name will be dropped from our mailing list.

Name _____

Address _____

E-Mail address _____

Do you wish to continue receiving this newsletter? Yes _____ No _____

Can we send you the newsletter via e-mail?
(members will receive hard copy as well) Yes _____ No _____

Are you a member of IECA? Yes _____ No _____

Are you a member of the Great Rivers Chapter? Yes _____ No _____

Do you want membership information? Yes _____ No _____

Do you want information on the CPESC program? Yes _____ No _____

Are you looking for educational opportunities? Yes _____ No _____

If so please pick from the following options:

CPESC _____ Phase II Regulations _____

Permits _____ Preparing Erosion Control Plans or SWPPP _____

Inspections _____ Best Management Practices (BMP's) _____

Maintenance of BMP's _____ Writing City or County Ordinances _____

Other (please specify) _____

How many hours can you afford to spend or are willing to spend on education in a year:

2 hours _____ 4 hours _____ 8 hours _____ 12 hours _____

16 hours _____ 24 hours _____ 32 hours _____ 40 hours _____

Comments: _____

**Make Plans NOW
to Attend**

International Erosion Control Association Great Rivers Chapter

SPRING WORKSHOP March 13, 2002

SPEAKERS:

Shirley Morrow, Burns and McDonnell
NPDES Requirements / Regulations
for Kansas

Ted Martin, George Butler Associates
David Flick, Terra Technologies
John Kahl PE, Terra Technologies
Implementing Bio-Engineering From
Design to Construction

Don Baker PE, Black & Veatch
Dennis Haag, Tetra Tech
Munsell McPhillips, Intuition & Logic
Robert Prager, Intuition & Logic
Urban Restoration of Gypsum Creek

13
Holiday Inn Select
549 S. Rock Road
Wichita, Kansas
316-686-7131

9:30 am-3:00 pm
Registration 9 am

COST:

\$35.00 IECA Members

\$40.00 Non-Members

Return your payment covering workshop costs to:

Sara Hinken c/o Vance Bros Inc
5201 Brighton Kansas City, MO 64130
800-821-8549 shinken@vancebrothers.com

Amount
Enclosed _____

NAME _____

COMPANY NAME _____

MAILING ADDRESS _____

CITY _____ STATE _____ ZIP _____

TELEPHONE _____ FAX _____

e-mail _____